



2019 - 2020

ANNUAL REPORT

Cultivating Healthy
Communities Through
Food and Education



Remembering David Stackpole, Board Chair Emeritus | 1933-2020

The team at GMFTS is deeply saddened by the loss of David Stackpole, our founding Board Chair. He was instrumental in the growth and development of our budding nonprofit in the early days. Katherine Sims, our organization's founder and former Executive Director recalls David's influence:



"I remember meeting David for the first time at the Lowell Graded School Harvest Festival. He drove up in his little black VW GTI, grinning and looking very dapper. He immediately started chatting with everyone in that calm, eager, and present "Stackpole" way. At the time, I had no idea how important David would become to me as a mentor & friend, but I did know right away that he was a special person and someone that I needed to get to know. After that initial meeting, he worked with me to grow our little garden program into a 501(c)3 nonprofit organization. In fact, he was the one who came up with the name Green Mountain Farm-to-School!"

We are grateful for David's 12+ years of service to our organization, his vision of a just and equitable local food system, and for his guidance and passion as we were just getting our feet under us.

David's legacy will never be forgotten. If you have any memories of David that you would like to share with us, please contact Catherine Cusack, ccusack@gmfts.org

Staff and Board on David's Front Porch in Lowell, 2012. David pictured middle-back.



Dear Friends,

THANK YOU

for supporting Green Mountain Farm-to-School (GMFTS) and keeping hope alive during this unprecedented time. The Northeast Kingdom is a special place, and the resiliency I have seen is inspiring. Looking back, the transition to our "new reality" happened so quickly. In late March, I didn't know where we would be today. Six months later, we are stronger, more determined, and resolute than ever before.

GMFTS has made COVID-19 relief work a top priority as we address rising food insecurity and we are grateful for the numerous organizations, farmers, food shelves, restaurants, government agencies, community members and institutions across the state that have partnered with us to meet the needs of our friends and neighbors.

Thanks to our partners, supporters, and hardworking staff, GMFTS has been able to provide consistent deliveries of local food to the charitable food system and expand our summer meal site services. We have transformed our Farm to School program to adapt to remote learning and started new projects to promote and bolster the use of Farm to School curriculum in schools across the state. We are working across the food system to increase access to local food, educate children and adults about local agriculture and healthy eating, and foster economic growth for our local farms and businesses. These goals remain in the forefront of our thinking as we continue to engage in solutions to address the challenges so many Vermonters are facing.

As I write this, I acknowledge that the pandemic is not over, and there is more to do to address food insecurity, educate our children and support our farms. I am confident that we will continue to rise to the challenge and meet the needs of our community in a collaborative and thoughtful manner. It is my pleasure to share with you this 2019-2020 Annual Report. In this report, you will find details of our new partnerships, program highlights, and projects.

Thank you for your support as we see this health crisis through!

Sincerely,



Catherine Cusack
Executive Director

2019-2020 Staff:

Catherine Cusack,
Executive Director

Laurie Evans.
Finance Manager

Maire Folan,
Farm to School Program Manager

Cheryl Galipeau,
Food Hub Logistics Manager

Amrita Parry,
Food Hub Accounts Manager

Jessica Weston,
*Communications and
Development Coordinator*

AmeriCorps Farm to School Coordinators:

Mara Chamlee
Alida Farrell
Colton McCracken
Sharon Palmer
Rachel Stewart

Board of Directors

Merlin Backus, *Treasurer*
John Castle, *Vice Chair*
Hope Coburn, *Board Chair*
Dr. Kristy Ellis, *Secretary*
Dr. Thomas Moseley
Dr. Katherine Sims
Steve Wright

****Photos used in this report
are courtesy of
Karen Gowen Photography,
and GMFTS Staff.**

COVID-19 Relief in the Northeast Kingdom

CREATING NEW PARTNERSHIPS IN THE CHARITABLE FOOD SYSTEM

GMFTS immediately shifted the operations of our local food hub, Green Mountain Farm Direct, to address rising food insecurity with healthy, local food. Since March, we have distributed **\$225,000 worth of free local food** to those in need. All of this money is going to local farmers and contributing to the region's economic recovery.

→ FARMERS FEEDING FAMILIES:

This summer, GMFTS coordinated the distribution of **5,200 boxes** of fresh local produce and over **500 boxes** of mixed dairy products to food shelves through the Farmers Feeding Families Food Box Program (FFF).



FFF Boxes are packed and shipped from our distribution partner, CAE Farm Connex & The Just Cut Crew.

We are thankful for our many FFF partners:



Center for an
Agricultural
Economy





GMFTS and food shelf partners pack boxes and hand out local food.

→ FOOD SHELF DONATIONS:

Thanks to new emergency funding sources, GMFTS was able to donate a cumulative **\$36,000 worth of local food** to area food shelves.

*"During this unprecedented crisis, **GMFTS is undertaking impressive mission driven initiatives.** GMFTS has been an integral partner in supplying fresh produce, dairy and eggs for our Food Shelf."*

- Alyssa May, Pastor of the Orleans Federated Church & Community Food Shelf

→ VERMONT EVERYONE EATS:

GMFTS is managing a Vermont Everyone Eats (VEE) hub in the NEK through the end of 2020. VEE will reimburse restaurants that have been negatively impacted to prepare **6,440 locally-sourced meals** for those struggling with food insecurity.



VEE Restaurant Partners:



VEE Distribution Partners:



The United Church of Newport



Above: Danielle Ekasala, owner of Auntie Dee Dee's Homemade Baked Goods in East Burke with 110 prepped meals.
Left: United Church of Newport Food Shelf volunteers hand out meals at the Newport distribution site.

Shifting and Expanding Local Programs

STAYING CONNECTED & ADJUSTING TO THE NEW NORMAL

GMFTS has adapted it's regular programs to **continue serving** our constituents throughout the pandemic.

→ THE LUNCHBOX & MARKET BASKET

The Lunchbox served **4,210** free “grab and go” meals to children 18 and under during the summer of 2020! The “Market Basket” also returned to distribute **474 lbs. of free produce** harvested from school & community gardens.



Above: Families visit the Lunchbox at a new meal site at the Old Stone House in Brownington.
Below: Free garden produce is harvested and distributed at Lunchbox meal sites.





BEFORE and AFTER: AmeriCorps Farm to School Coordinators Alida and Colton start school garden seedlings at home in quarantine.

→ FARM TO SCHOOL GOES VIRTUAL

To quickly transition into the world of virtual learning, our FTS coordinators developed a **series of educational videos and at-home lessons** for students this spring. Coordinators also started seedlings for school gardens at home, and later **planted all 16 school gardens!** The process was documented in a couple of fun videos that coordinators shared with their schools.

Below: FTS Coordinator Sharon Palmer show us how her family's dairy farm in Weybridge milks their cows in an educational video for students.

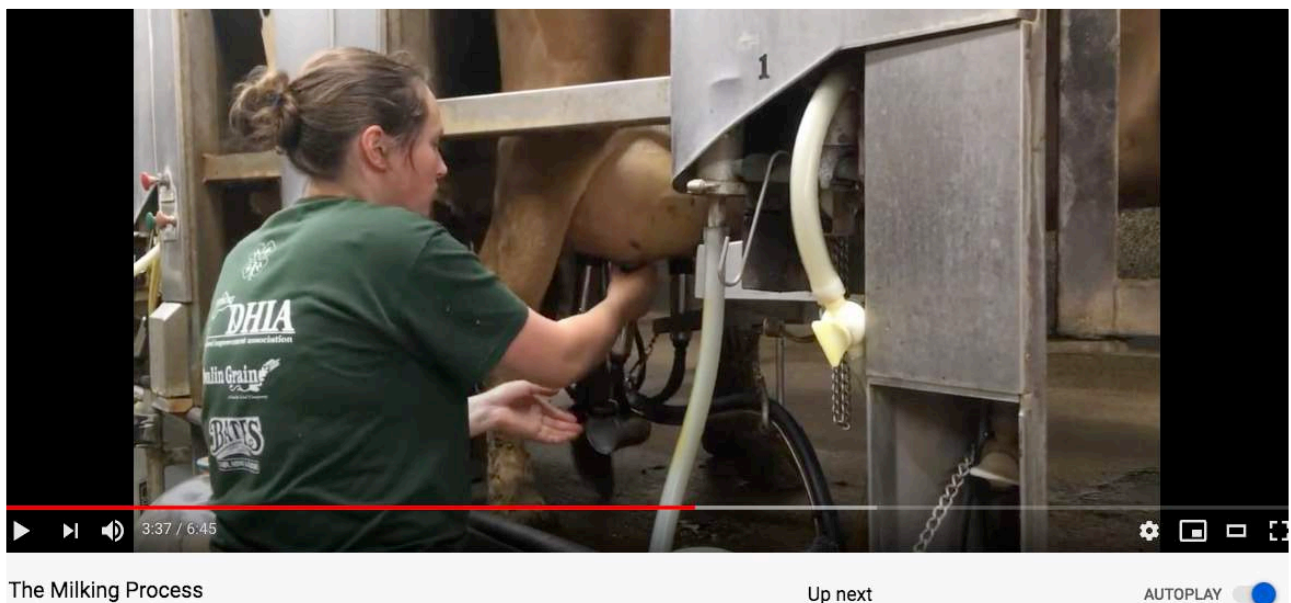



Green Mountain Farm Direct

CELEBRATING OUR BEST YEAR YET!

Green Mountain Farm Direct (GMFD) is a regional food hub increasing access to healthy, local food by delivering food from local farms to schools, restaurants, grocery stores, and other groups and institutions in Northern Vermont.

2019 - 2020 Highlights:

- Our staff has grown! In the summer of 2019 we added a Logistics Manager, bringing **increased capacity** to allow for better service.
- GMFD saw its best year yet with **\$418,855** in total sales during the 2019-2020 program year. This represents a **9.6% growth** over last year and the highest sale numbers since the program's founding in 2009!
- Products were distributed from **42** different local producers to **104** different customer accounts.
- GMFD brought on **5 new rural buying clubs** that allow community members to "buy-in" on a portion of a Farm Direct delivery. This helps **immunocompromised populations avoid virus exposure** in far-away grocery stores.

Sales by Customer Type:

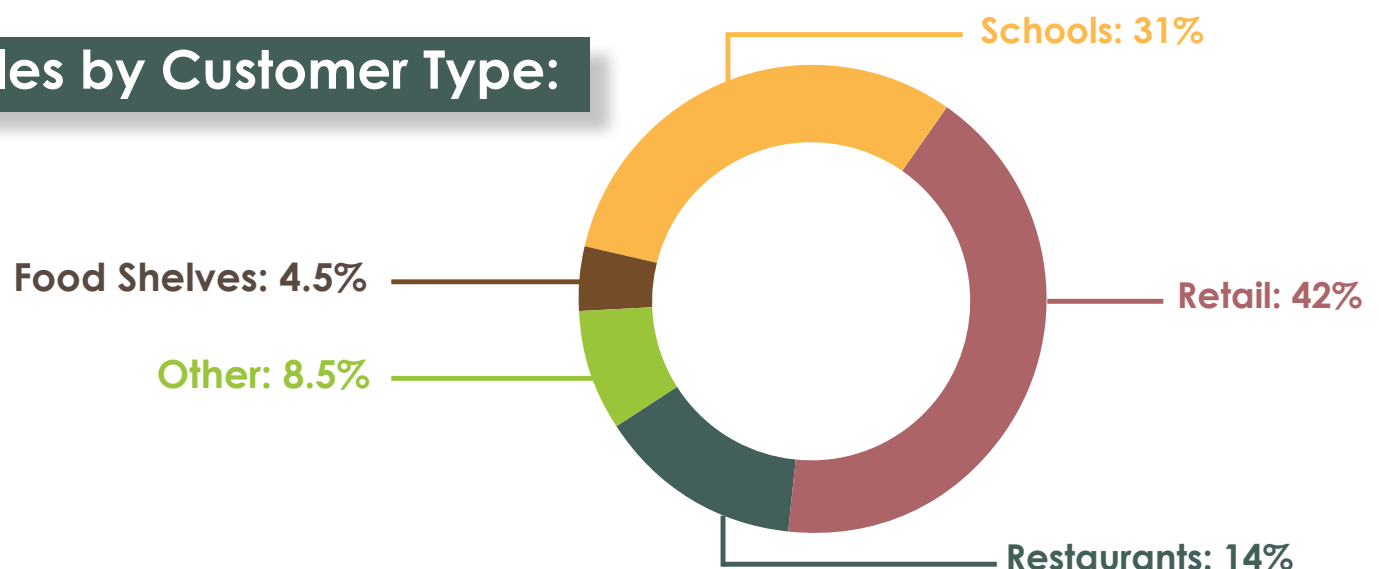



GMFTS's Executive Director, Catherine Cusack, meets with the CAE Farm Connex Team.

GMFD and CAE Farm Connex: Working Together to Expand Services

Farm Direct has been able to **expand its service area** to **reach more customers in accross the state** thanks in part to a new partnership with the Center for an Angricultural Economy (CAE) that acquired our distribution partner, Farm Connex, in late 2019. This new partnership and our involvement in the VT Food Hub Collaborative has allowed us to add new producers and expand our product line, **improving access accross the food system.**



Percentage of Sales by Product Type:





Farm to School

GROWING PARTNERSHIPS AND IMPACT

Our Farm-to-School (FTS) program partners with schools throughout the Northeast Kingdom to increase the amount of healthy, local foods in the cafeteria and provide experiential learning opportunities through school gardens, on-farm field trips, and nutrition and agriculture lessons.

2019-2020 In-School Highlights:



While school was in session, we reached **2,370** students at **21** NEK schools with our programming. Coordinators delivered **286** educational workshops, **71** taste tests, led **4** farm field trips, and facilitated **13** Farm to School committee meetings.



18 School gardens produced more than **2,000** pounds of food, valued at approximately **\$4,000**, all donated to cafeterias, food shelves, and the Lunchbox food truck.



Our FTS Program Manager provided training and technical assistance to educators in **4 new schools** in the Kingdom, and partnered with **7** VT organizations to develop an **online professional development series** open to all educators in the state.





Students enjoy lessons in both the classroom and outside in the school garden.

GMFTS Worked in 21 NEK Schools During the 2019-2020 School Year!

Barton Academy and Graded School
 Brighton Elementary School
 Brownington Central School
 Burke Town School
 Charleston Elementary School
 Coventry Village School
 Craftsbury Academy
 Craftsbury Elementary School
 Derby Elementary School
 Glover Community School
 Irasburg Village School
 Jay/Westfield Joint Elementary School
 Lakeview Union School
 Lowell Graded School
 Lyndon Town School
 Miller's Run School
 Newark Street School
 Newport City Elementary School
 Newport Town School
 Orleans Elementary School
 Troy School



Our Five AmeriCorps Farm to School Coordinators partner with each school they serve to deliver **unique programs that integrate STEM learning objectives into place-based, hands-on** educational experiences.



The Lunchbox Food Truck

SERVING MORE FREE MEALS THAN EVER BEFORE!

The Lunchbox is a summer meal site and mobile learning kitchen keeping Northeast Kingdom kids and communities healthy by providing free summer meals to all children 18 and under, offering affordable meals to adults for purchase, and facilitating nutrition education and food literacy all in a stigma-free environment.

Summer of 2019 Highlights:

- The Summer of 2019 was our best year yet as we served **3,251 free kids meals** and **566** healthy adult meals!
- A focus on local food procurement supported **7 local farms** throughout the summer.
- We piloted the **Market Basket** - a new initiative to distribute free school garden produce as well as gleaned & donated crops to families visiting the Lunchbox.

**76%
growth!**



The Lunchbox Hosts Annual On-Farm Dinner



On a sunny October day in 2019, the Lunchbox traveled to **J&R Family Farm** in Troy, VT - the home of **Nothin' But Curd** cheese curds - where the Farm Direct team served up a free locally-sourced meal to members of the community.

Vermont Harvest of the Month

ENCOURAGING SEASONAL, LOCAL EATING ALL YEAR ROUND

Vermont Harvest of the Month (VTHOM) is an online resource and marketing campaign that provides ready to go materials for the classroom, cafeteria, and community promoting the use of seasonal Vermont foods.



2019-2020 Highlights:

- Harvest of the Month brought on 3 new crops to the 2019-2020 calendar - **Beef, Whole Grains, and Sweet Peppers.**
- Vermont Harvest of the Month has now been replicated in at least **20 states** accross the Country!
- More than **180 schools** around the state annually “take the pledge” to use Vermont Harvest of the Month resources in their school.



Left: **Governor Phil Scott** tries a Harvest of the Month Taste Test from Farm to School Coordinator Colton McCracken at **Coventry Village School** in October, 2019

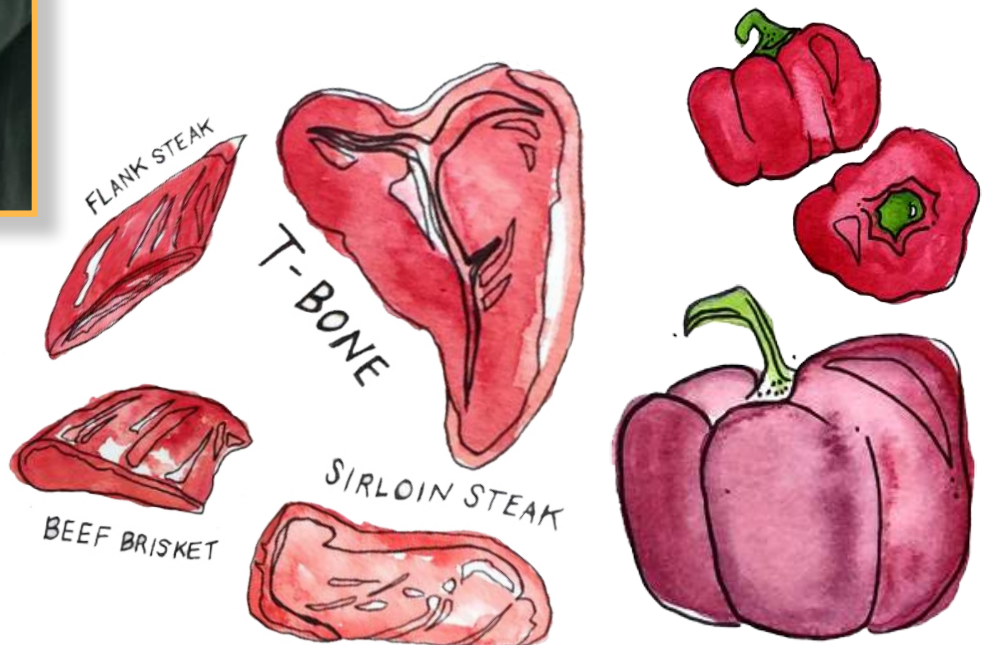

Thank you to our Supporters!

We are thankful to those who have generously supported Green Mountain Farm-to-School between July 1, 2019 and June 30, 2020

Major Funders > \$2,000

Merlin Backus and Rebecca Velazquez
Ben & Jerry's Foundation
Casella Waste Management
Community National Bank
Francie and John Downing
Dick Dreissigacker and Judy Geer
Emily Dreissigacker and Alexander Howe
Fountain Fund
Fresh Sound Foundation
George W. Mergens Foundation
Granite State Development Corp.
High Meadows Fund
Jay Peak Resort
Jasper Hill Farm
L. Knife and Son Charitable Gift Fund
Langworthy Foundation
Lucy D Nisbet Charitable Fund
National Life Group Charitable Foundation
Norman J Fisher & Doris Fisher Foundation
Northeast Kingdom Fund of the
Vermont Community Foundation
Oakland Foundation
Roessner Family Foundation
Rona Jaffe Foundation
Charles and Violet Schafer
Anne Segal
Nat and Kathie Sims
Sheehan Family Companies
Stony Point Foundation
Sustainable Future Fund
The Abbey Group
The Allen Hilles Fund
The Holborn Foundation
The Neil and Louise Tillotson Fund of the
New Hampshire Charitable Foundation

Monthly Donors

Anonymous
Merlin Backus and Rebecca Velazquez
Amy and Andy Crank
Brooks Donnelly
Abby and David Evankow
William and Donna Fellingner
Sally Harvey
Beth and Kris Norris
Lesley and Aaron Larsen
Katherine Sims and Jeff Fellingner
Nat and Kathie Sims
Emily and Greg Tocci
Steve and Brooke Wright
Brian and Karen Zecchinelli

Contributors < \$2,000

Affordable Self Storage
Al's Snowmobile
Amazon Smile
Peter Amsden
Anonymous
Lawrence and Joan Austin
Shawn and Kathryn Austin
Merlin Backus and Rebecca Velazquez
Luke Backus and Olivia Craggs

Irene Badger
John and Gwen Bailey-Rowe
Judy and Gerry Ballinger
Casey Baraw
Reeve Basom
Scott Batdorf
Sarah and Matthew Baughman
Cody Bawler
Tyler and Marie Bean
Eric Becker
Kelli Bennett
Missy Benson
Brianna Bergh
Don and Christine Berthiaume
Big Bear Real Estate
Julie Blanchard
Brian and Louise Bonvechio
Nichole Boswell
Brault's Market, LLC
Heidi Brown
Jean and David Buckley
Built By Newport
Butternut Mountain Farm
Cabot Cheese
Nella Cargioli Coe
Janet and Roger Cartee
Jill and John Castle
Century 21 Farm and Forest
Chelsea Green Publishing
Anne Chiarello and Pam Ladds
Merle Chilcott
Jeffrey Coburn
Mark and Hope Colburn
Andrew Comtois
Joel and Joanna Conant
Concept 2
Conley Country Real Estate
Kathryn and David Converse
Paul Costello
Craft Beer Guild VT
Craftsbury General Store
Nancy and Gregory Cresswell
Denise Currier
Catherine Cusack
Louis and Sandra Daigle
Duane Dakin
Robert and Jennie Davis
Virginia Davis
Derby Village Store
Robert and Karin Doane
Margaret Doheny
Donald Dahlin, DDS
Michael Dunn, Christensen Dunn Fund
Stub Earle
David Eckhardt
Spud and Kitty Edwards
William and Donna Fellingner
Peter and Karen Fina
Heidi Fiske
Barbara and Doug Flack
Barbara and Jim Flint
Joanne Folan
Kaitlin Folan and Michael Knell
Maire Folan
Siobhan Folan

James and Anna Forbes
Four Season's Dermatology
Wendy and Alan Franklin
Karina French
Katherine Friedman
Randy and Caren Friedman
Paul and Shari Gagne
Robert Gagnon
Barbara Gameroff
Megan Garrigan and Leonidas Zenonos
Arthur Gasbarro
Anita Gervais
Ken and Janet Gibbons
Nancy Gosselin
Lynda Graham-Barber and David Hunter
Holly M. Gray
Stephen and Martine Gulick
H.A. Manosh Corporation
Joanie Hahr
Barbara Hale
Hall's Orchards
Hillary Hansen
Nina Hansen and Craig White
Kevin Harkey and Susan Kelley
Peter and Louise Harris
Margaret Hartman
Harvest Equipment
Sally Harvey
Patrick Haugwitz
Hill Farmstead Brewery
Rob Hodgkins
David Holdridge and Anne Patrice Holdridge
Anne Hopkins
Anore Horton
Ryan Horton
Susan and Ned Houston
Allyson Howell
John Hull
Donald and Andrea Hunt
Jennifer Jalbert
Jay Focus Group
Theodore Jewett
Jim Campbell Real Estate
John Snow Incorporated
Carolyn Kehler
Pam Kennedy
Frank and Alicia Knoll
Becky Koennicke
Jocelyn and Gary Laber
Paul Labounty
Dave and Julie Laforce
Julie Lavallee
Patricia and David Lawlor
Anne and Jack Lazor
Kalli and Caleb Lefebvre
Gretchen Lewis
John and Wendy Lippmann
Amy Logue
Peggy Loux
Ned and Jana Lovejoy
John Lysy
Hank and Jean MacIer
Nicholas and Megan MacIure
Sheila Magnan

Jim and Susan Malloy
 Steve Malshuk
 Joan and Frank McAllister
 Moira McCarthy Stanford
 Tanya McDonald
 Tim and Betsy McKay
 Memphremagog Rentals, LLC
 Jesse and Barbara Miller
 John M. Miller
 Glenn Mink
 Moffatt's Tree Farm
 John and Janet Monette
 Lynda Montgomery
 Shelly and Michael Morey
 Thomas and Christine Moseley
 Patrick Murphy and Ellen Quinn-Murphy
 Nadeau's Plumbing & Heating Inc.
 Karen Nelson
 Network For Good
 Newport Natural Market & Cafe
 Denise Niemira
 Scott and Martha Noel
 North Country Hospital
 North Country Federal Credit Union
 Northeast Kingdom Waste Management District
 Northpoint Chrysler Dodge Jeep Ram
 Maureen O'Brien
 Kristen Olbrys
 Laurel Ostrow
 Alexandra Otte
 Amrita Parry
 Cecelia Parry
 Passumpsic Saving Bank
 Hannah Pearce
 Kristina Pearson
 William and Martha Peck
 Peter C Pedro Jr.
 Mikaela Perry
 Spencer Perry
 Pete's Greens, Inc.
 Tom and Donna Petit
 Linda and Joe Phelan
 Pick & Shovel
 Lydia Pitkin
 Emma Pollack-Pelzner and Kushal Dave
 Poulin Lumber Inc.
 Bob and Ellie Primeau
 Dan Primmer
 Rachel Proctor
 Jon Ramsay
 Dexter Randall
 Nikki and Matt Reimert
 Rose Reynolds
 Ella Reznikova
 Nicole Richards
 Robert and Holly Richardson
 Dan Rissacher
 Bill and Sally Rivard
 Shane Rogers
 Travis Rollins
 Connor Rooney
 Rotary Club of Newport
 Pigeon Roy
 John and Dorothy Ruggles
 Laural and Tim Ruggles
 Jeffery Russell
 Doug and Cheri Safford
 Kathleen Satterthwaite
 William Schweizer
 Starr Scully
 Chris and Sarah Shaffer
 Arlene Shannon

Meg Sheehan
 Susan Sheehan and John O'Callahan
 Dale Sherman
 Anne Sleeman
 Gibson and Alina Smith
 Sarah Smith
 Smitty's Farm
 Robert and Anita Starr
 Durward and Lorraine Starr
 John and Claudette Starr
 David Stein
 Richard Stoval
 Robert and Barb Strong
 Peter and Lona Stuart
 Catherine Taft
 Cathie Tavares
 Taylor-Moore Agency
 Jessica Tessier
 Maryann Tetreault
 The Abbey Group
 Penny Thomas
 Robert Thumma
 Town of Brownington
 Town of Coventry
 Town of Craftsbury
 Town of Glover
 Town of Irasburg
 Town of Jay
 Town of Lowell
 Town of Troy
 Town of Westfield
 Abbey Underwood
 Upper Valley Food Coop
 Allison Van Akkeren
 Patricia Vana
 Vermont Electric Coop
 John Vetter and Rosemary Diehl
 Vita Huset Extended Stay
 Maureen Wall
 Beverly Webster
 Mary and Ted Wendell
 Christina and Eric Weston
 Jessica Weston
 Philip Westover
 Sophie Westover
 John White and Joan Sbarra
 Katie and Sheb White
 Richard and Kathy White
 Sarah White
 Lynn and Ron Wild
 Wild Branch Solutions, Inc.
 Jax Willey
 Alexander Wing
 Paul and Lois Wolfe
 Andrew Wood
 Richard and Fran Woodward
 Lindsay Wright
 Yankee Farm Credit
 Dean Zorn

In Honor of:

Aaron & Rory Carr, Hank and Jean Macler
 Maire Folan, Jean and David Buckley
 Katherine Sims, Heidi Fiske
 Katherine Sims, Katherine Friedman
 Katherine Sims, Emma Pollack-Pelzner and
 Kushal Dave

In Memory of:

David Stackpole, Barbara Gameroff
 David Stackpole, Ken and Janet Gibbons
 David Stackpole, Barbara Hale
 David Stackpole, Sarah Smith
 David Stackpole, David Stein
 David Stackpole, Maureen Wall
 David Stackpole, Beverly Webster
 Brian Wrigley and Ray Hall, Allen Hall

In-Kind Donations:

Jason Belise
 Conrad Bellavance
 Berry Creek Farm
 Borderline Entertainment
 Borealis Studios
 Bread and Puppet Theatre
 Built By Newport
 Burton Hill Earthworks
 Cabot Cheese
 Clyde River Recreation
 Mark and Hope Colburn
 Community National Bank
 Couture's Maple Shop/B&B
 Craftsbury General Store
 Craftsbury Outdoor Center
 Dog Mountain
 Sue Dwelle
 Fairbanks Museum
 Alida Farrell
 Ryan Gillespie
 Hearth and Home Country Store
 High Mowing Seeds
 Hotel Vermont
 Jasper Hill
 Jay Peak Resort
 Johnny's Selected Seeds
 King Arthur Flour Company
 Kingdom Trails Association
 Steve Malshuk
 Mark Linton Photography
 Victoria Mathieson
 George McKenzie
 Memphremagog Trails
 Muddy Creek Pottery
 Northeast Kingdom Hemp
 Northwoods Stewardship Center
 Old Stone House Museum
 Rabbit Hill Inn
 Ellie Nina Roberts
 Sandiwood Farm
 Tabitha Bowling/SCOUT Bags
 Shelburne Farms
 Greg and Sharon Smith
 Travis Terrell
 Penny Thomas
 Trail2Wellness
 Vermont's Original Bag Balm
 Vermont Bee Balm
 Vista Foods

The accuracy of this listing

is very important to us.

Please let us know if you can't
 find your name or if you are listed
 incorrectly so that we can correct
 our records. Thank you!



Green Mountain Farm-to-School's mission is to strengthen local food systems in Vermont by promoting positive economic relationships, education, and access between schools, farms, and communities.



Special Thanks to our Major 2019-2020 Business Sponsors and Foundation Supporters!

Community Level:



HIGH MEADOWS
FUND

Stony Point Foundation



Lucy Downing Nisbet
Charitable Fund



The Neil & Louise
Tillotson Fund



Harvest Level:



CENTURY 21
Farm & Forest



THE OAKLAND FOUNDATION



Cultivate Level:

Brault's Market, LLC
Cabot Cheese
Derby Village Store
Donald Dahlin, DDS
Harvest Equipment

Insuring Vermont
Memphremagog Rentals
Newport Natural Market & Cafe
North Country Federal Credit Union
Pete's Greens

Pick & Shovel
Rotary Club of Newport
Smitty's Farm
Union Bank

FINANCIAL REPORT

STATEMENT OF ACTIVITY

July 1, 2019 - June 30, 2020

Revenue	FY 2020	FY 2020 %
Individual and Corporate:	\$128,573	14.60%
Foundations & Grants:	\$228,598	25.96%
Program Service Revenue:	\$511,840	58.12%
Events:	\$11,633	1.32%
Total Revenue:	\$880,644	100%

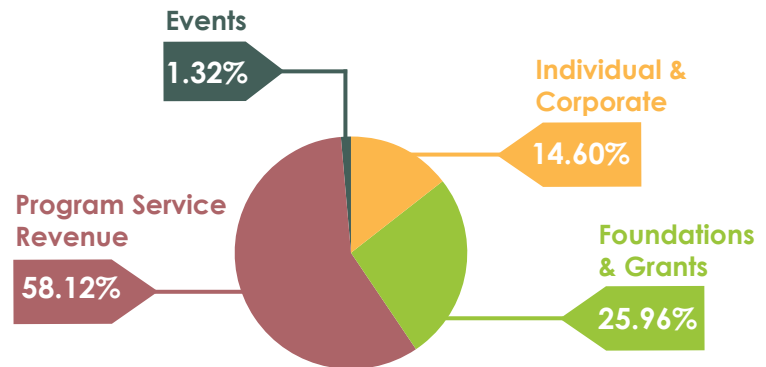

Expenses	FY 2020	FY 2020 %
Program Services:	\$653,395	74.65%
Management & Admin:	\$221,840	23.35%
Total Expenses:	\$875,235	100%

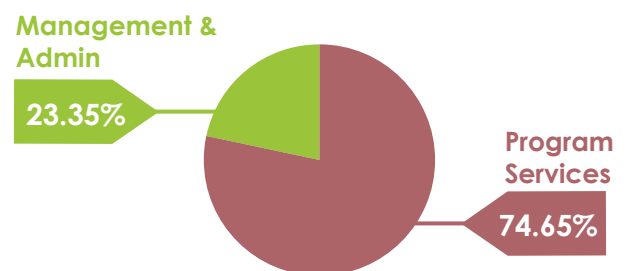

BALANCE SHEET

As of June 30, 2020

Assets	FY 2020	Liabilities and Net Assets	FY 2020
Current Assets:		Current Liabilities:	
Checking/Savings	\$199,207	Accounts Payable	\$49,563
Accounts Receivable	\$93,654	Other Liabilities	\$56,581
Other Assets	\$29,389	Total Net Assets	\$216,106
Total Current Assets	\$322,250	Total Liabilities & Net Assets	\$322,250



Vermont Farm-to-School, Inc., DBA Green Mountain Farm-to-School
is a 501(c)(3) nonprofit organization.



JOIN US!

Help strengthen our community through food and education by becoming a supporter of Green Mountain Farm-to-School and its efforts to promote the health of Vermont's children, farms, and communities. Gifts of all amounts are appreciated.

**Please make checks payable to:
Green Mountain Farm-to-School, and mail to:**

Green Mountain Farm-to-School
115 2nd Street
Newport, VT 05855

Or donate online at:
www.GreenMountainFarmtoSchool.org





Green Mountain Farm-to-School
115 2nd Street
Newport, VT 05855

802-334-2044

www.GreenMountainFarmtoSchool.org

